

# Cloughton 2025

10th - 13th June 2025

# Cober Hill, Cloughton



Cober Hill

Let's make memories!

[www.coberhill.co.uk](http://www.coberhill.co.uk)

# Where is Cober Hill?

Cober Hill, Cloughton,  
Scarborough, North Yorkshire,  
YO13 0AR



It is just less than 6 miles north of Scarborough and 12 miles south of Whitby, in a pleasant secluded but secure setting on the outskirts of the village of Cloughton.

It is within easy walking distance of the sea.

Situated within the North York Moors National Park, Cober Hill also sits upon the Cleveland Way and the old Scarborough to Whitby railway line; the Cinder Track, both hugely popular for outdoor activities.

# The Grounds of Cober Hill

Stunning 6 acres of grounds including:

- Football pitch.
- Tennis courts.
- Children's play areas.
- Orienteering courses.
- Secret garden



## Key

1. Main House
  2. Joseph Rowntree Centre
  3. Conservatory
  4. Theatre
  5. Reception
  6. Games Room
  7. Duck Pond
  8. Paddock with sea views
  9. Jubilee Garden
  10. Nature Hide
  11. Tennis Court
  12. House at Pooh Corner
  13. Slide
  14. Skittles
  15. Clock Golf
  16. Putting Green
  17. 75th Anniversary Tree
  18. Croquet Lawn
  19. Secret Garden
  20. Ornamental Bridge
  21. Fountain
  22. The Dovecote
- A. Main Entrance  
B. Rear Entrance  
C. Exit to Secret Garden  
D. Entrance to Secret Garden



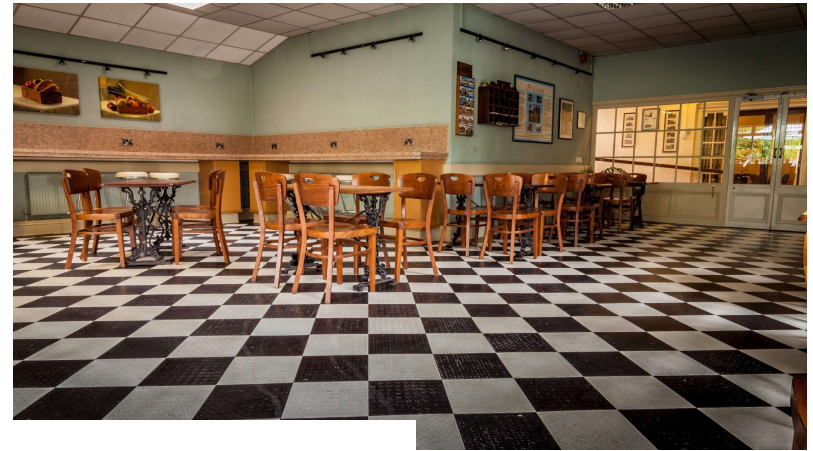

Inside areas for the children.

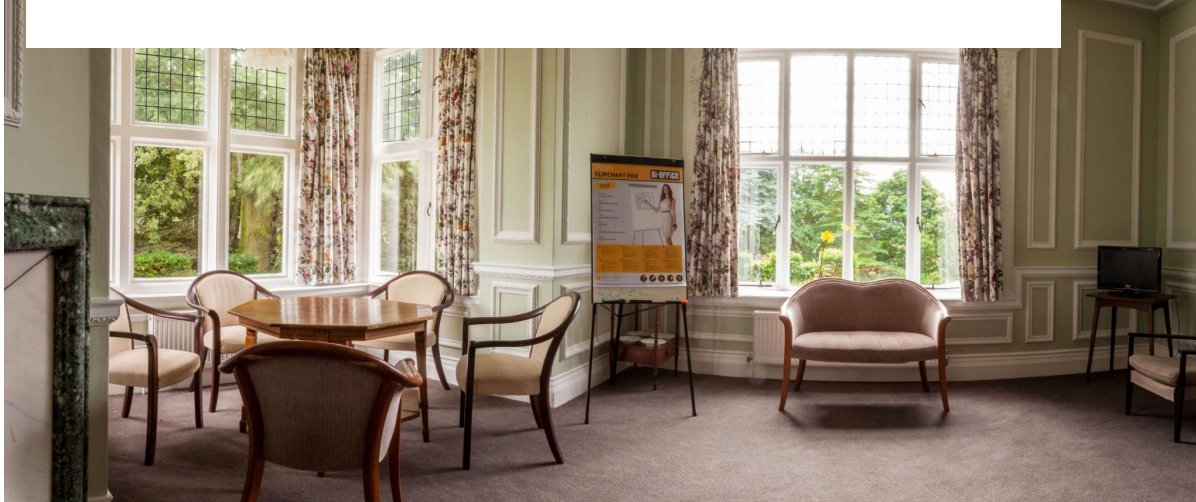

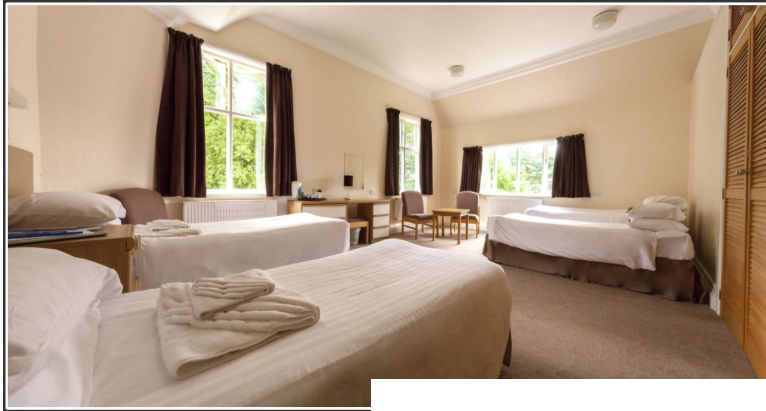

## Accommodation





- All of the rooms are en-suite.
- Towels provided.
- Rooms for 2 people up to rooms of about 6 people.







## The food

Breakfast:  
cereals, toast,  
cooked  
breakfast.

Packed lunch  
provided.

Tea: soup, main  
meal, dessert.





# Day one: Dalby Forest

Primary focus: stream studies work (linked to Geography topic).



## Stream studies work @ Dalby Forest



- Field sketches
- the flow of the stream.
- Measuring the speed and width of the stream.





Den building



## **Day two: Whitby:**

- St. Mary's Church.
- Shop/traffic surveys in the old and new town.
- Whitby Museum.
- Questionnaire - why people visit Whitby.
- Quayside fish and chip tea.



# St. Mary's Church





Whitby Museum - a small independent museum in Whitby, which is a treasure trove of local artefacts.





Traffic surveys - links to fieldwork skills in Geography.





Questionnaire - why do people visit Whitby. Links to Geography fieldwork skills.





# Tea at the Quayside fish and chip restaurant



# Day 3: Local area day/Cober Hill:

- Sketching.
- Orienteering around the grounds.
- Explore the local area.







Sketching - local area.  
Links to Geography - erosion and local environment.



Local area  
between  
Cober Hill and  
Hayburn  
Wyke, along  
the Cleveland  
Way.









The talent show



The talent show

# Day 4: Fossil hunting/rock pooling







Fossil hunting













Exploring the rock  
pools.

# First aid/medication/away from home

